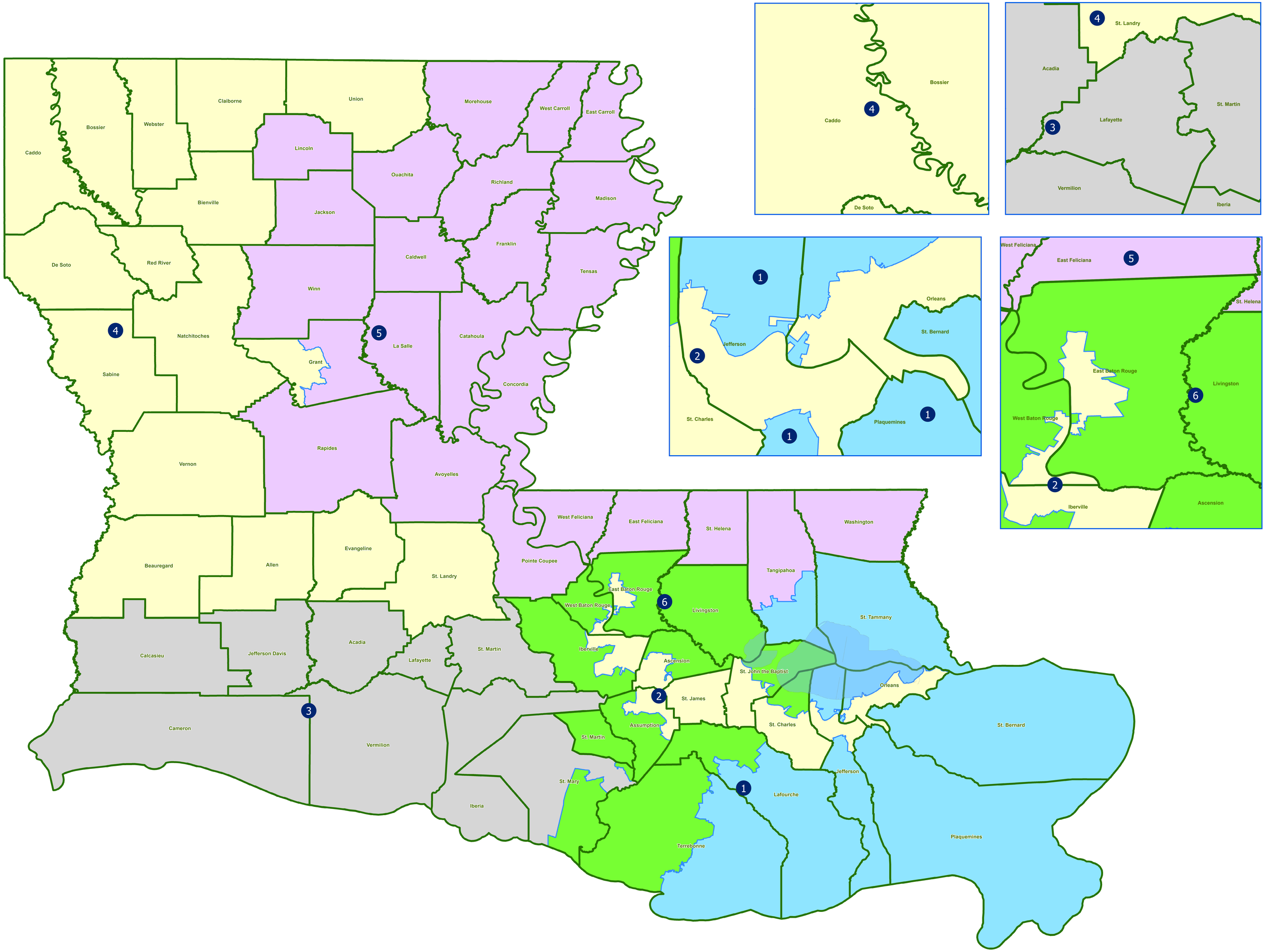# Congress - 2022 - Statewide